

$ 725,000



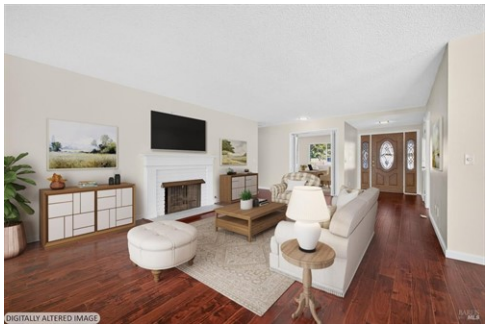





6522 Stone Bridge Rd, Santa Rosa, CA 95409

- Beds: 3 | Baths: 2 Full
- MLS #: 326092033
- Single Family | 1,718 ft^2 | Lot: 3,110 ft^2
- More Info: 6522StoneBridgeRd.isforsale.com



Paula Lewis
(707) 332-0433 (Mobile)
PaulaLewis@Century21.com

CENTURY 21 EPIC Valley of the Moon
6580 Oakmont Drive
Santa Rosa, CA 95409

Enjoy comfortable living in this beautifully maintained home featuring a host of desirable updates and amenities. The updated kitchen, completed just three years ago, offers a fresh, inviting space. Hardwood flooring adds warmth and character throughout, while dual-pane windows, central heating and air conditioning provide year-round comfort. Major improvements include a newer roof and updated electrical panel. Step outside to enjoy the private patio area, recently enhanced with a new fence that creates a peaceful setting for outdoor relaxation and entertaining. The versatile third bedroom is currently configured as an office with tasteful built-in cabinetry. Conveniently located near the West and Central Recreation Centers, this home offers an appealing combination of comfort, thoughtful updates, and an excellent location. Oakmont is an active-adult 55+ community with hiking, swimming, golf, pickleball, tennis, and so much more in the heart of Sonoma County's wine country.

Real Estate Salesperson, CA License No. 01716489. © 2026 Century 21 Real Estate LLC. All Rights Reserved. Century 21 Real Estate LLC fully supports the principles of the Fair Housing Act and the Equal Opportunity Act. Each CENTURY 21® Office is Independently Owned and Operated. CENTURY 21® and the CENTURY 21 Logo are registered service marks owned by Century 21 Real Estate LLC. The above information including square footage is deemed reliable but has not been independently verified and cannot be guaranteed.